

**PRINCIPAL PARTICULARS**

LENGTH O.A. ....	69.0 M
LENGTH B.P. ....	63.6 M
BREADTH (MLD.) ....	16.0 M
DEPTH TO 2.DECK (MLD.) ....	7.0 M
COMPLEMENT .....	30
VOYAGE CLASS .....	INTERNATIONAL
CLASSIFICATION .....	DNV +I1A1, SUPPLY VESSEL(SF), Fifi I & II DYNPOS-AUT, EO, OILREC

**M.V. "SCOTIAN SEA"  
STANDBY MODE PLAN**

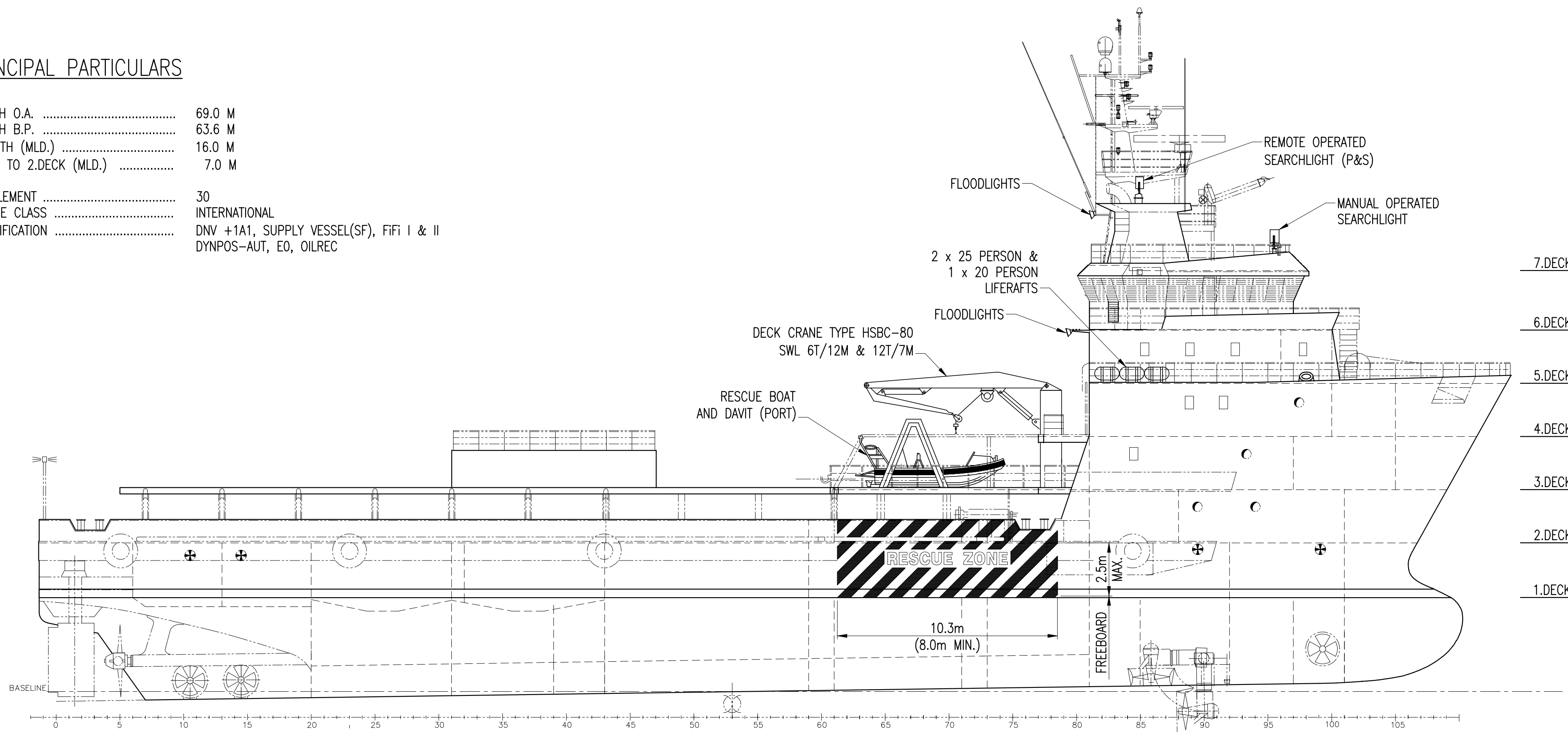

PROFILE

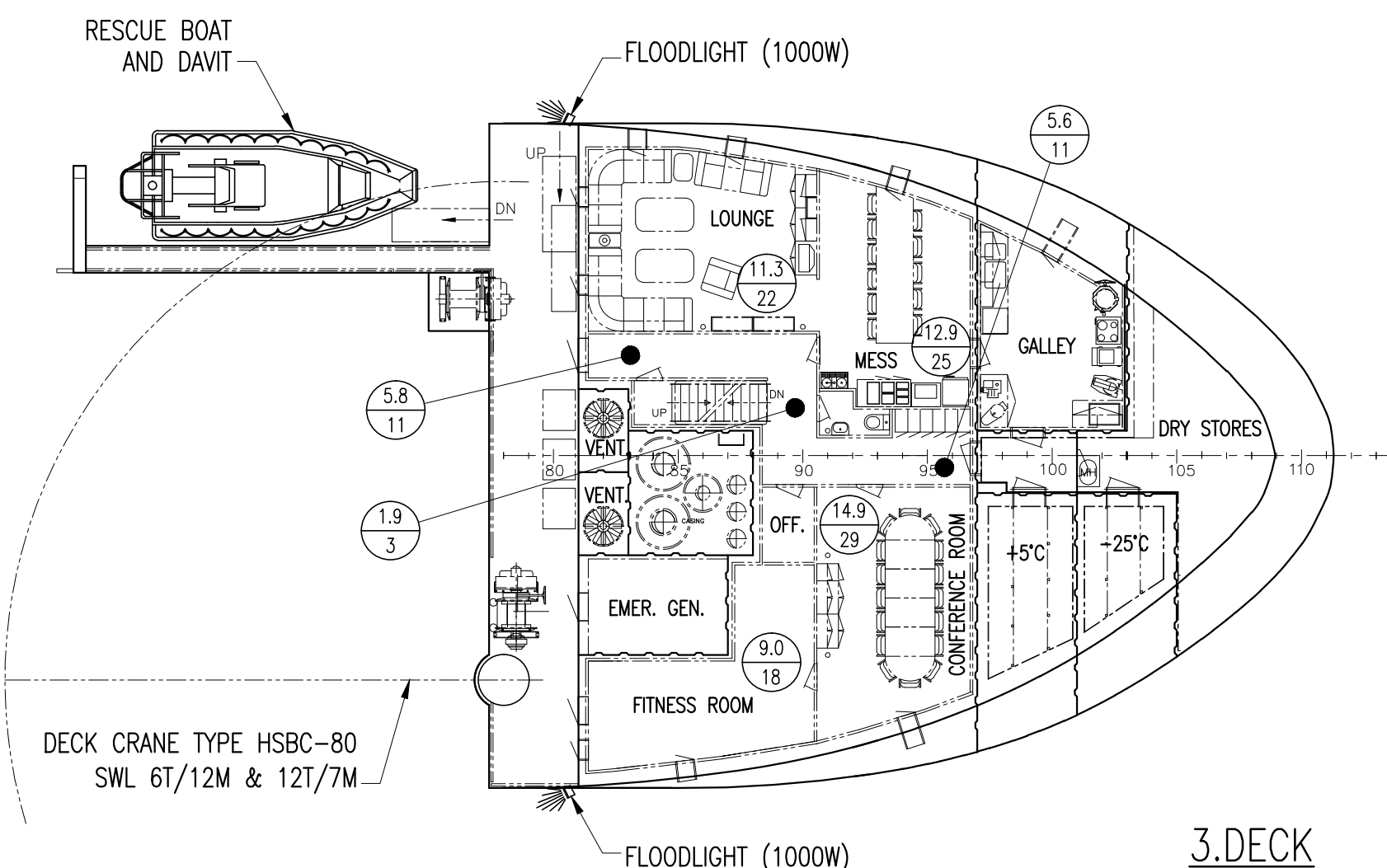
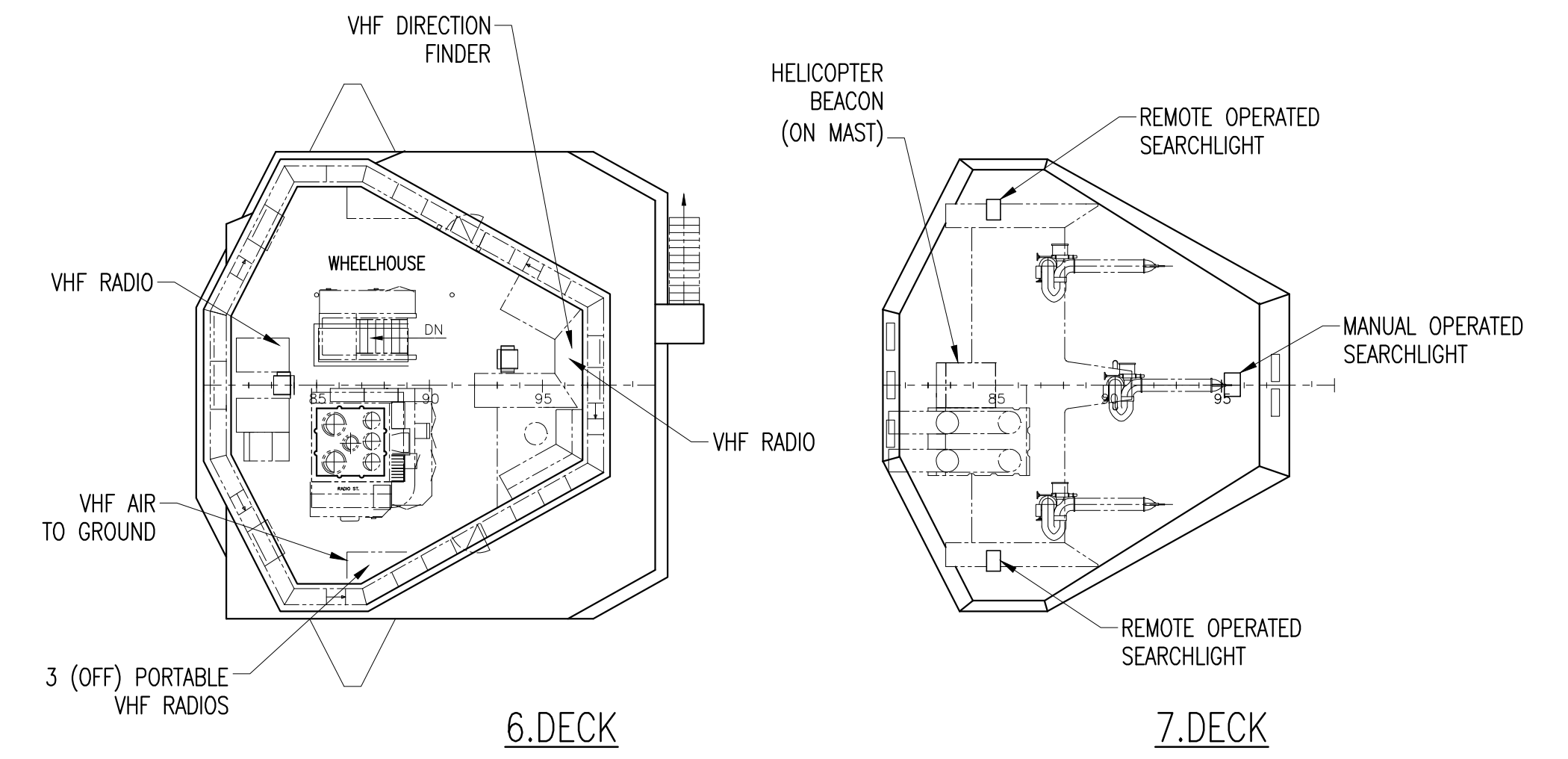

3.DECK  
SURVIVORS STANDING = 119

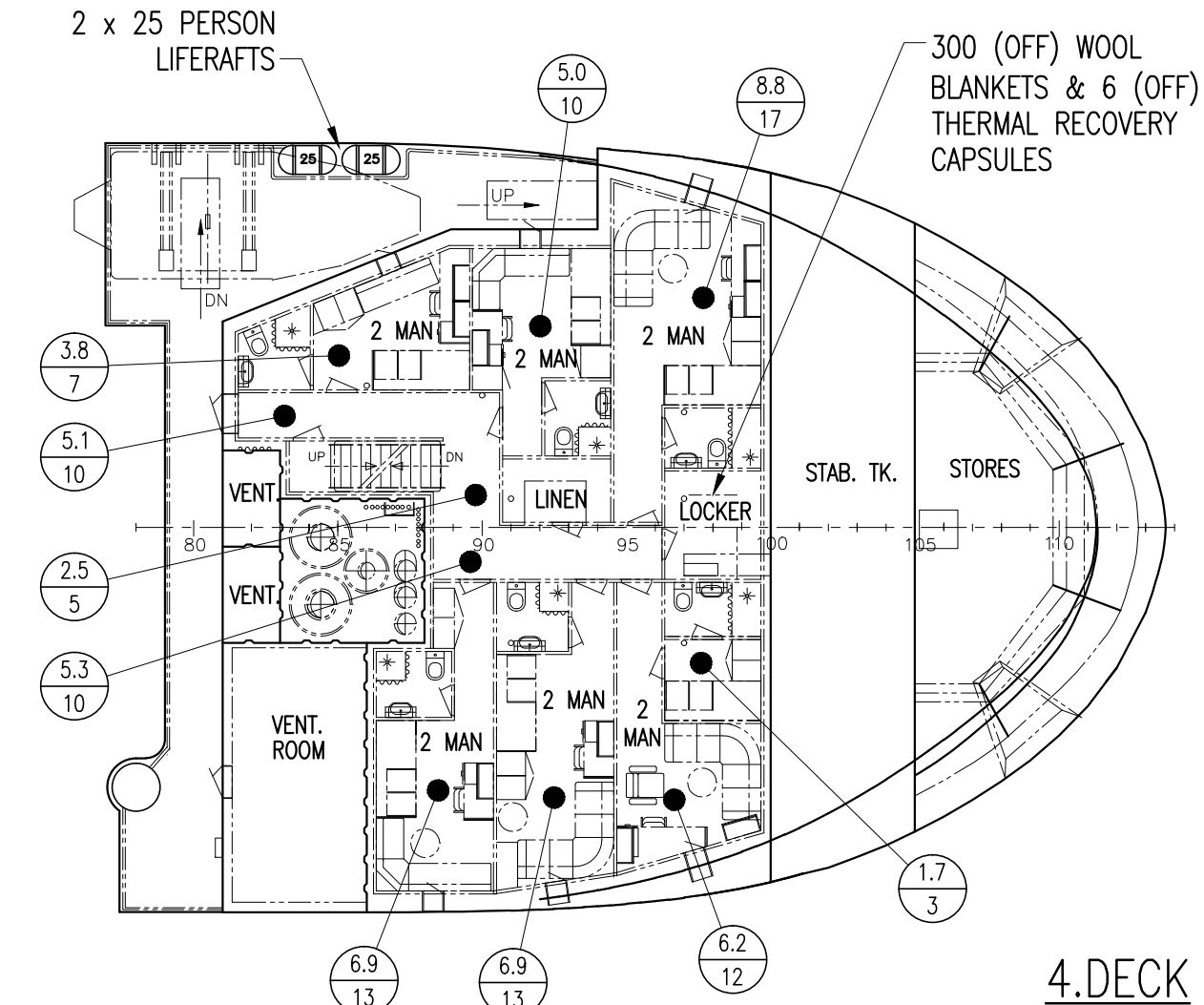

4.DECK  
SURVIVORS STANDING = 100

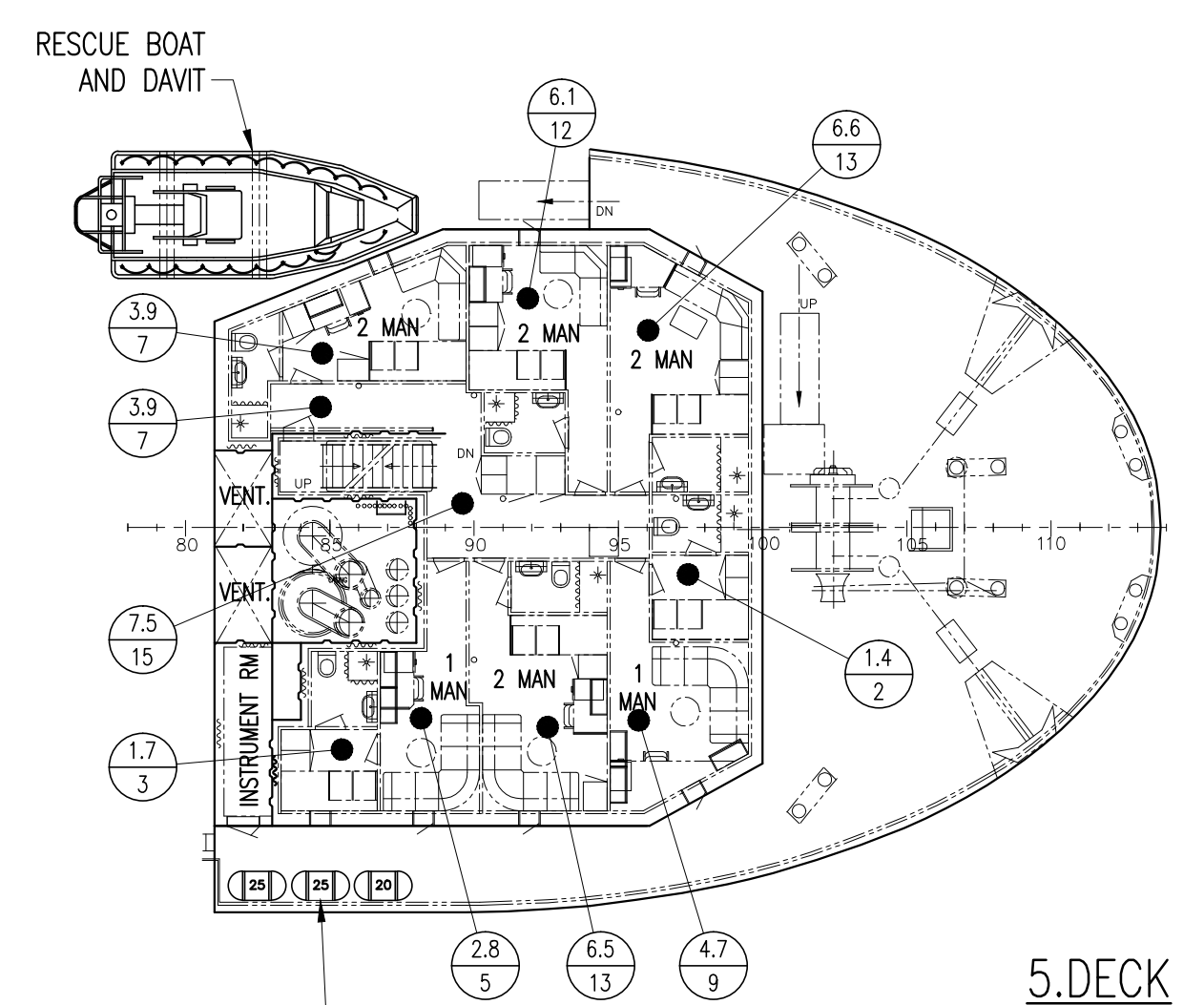

5.DECK  
SURVIVORS STANDING = 86

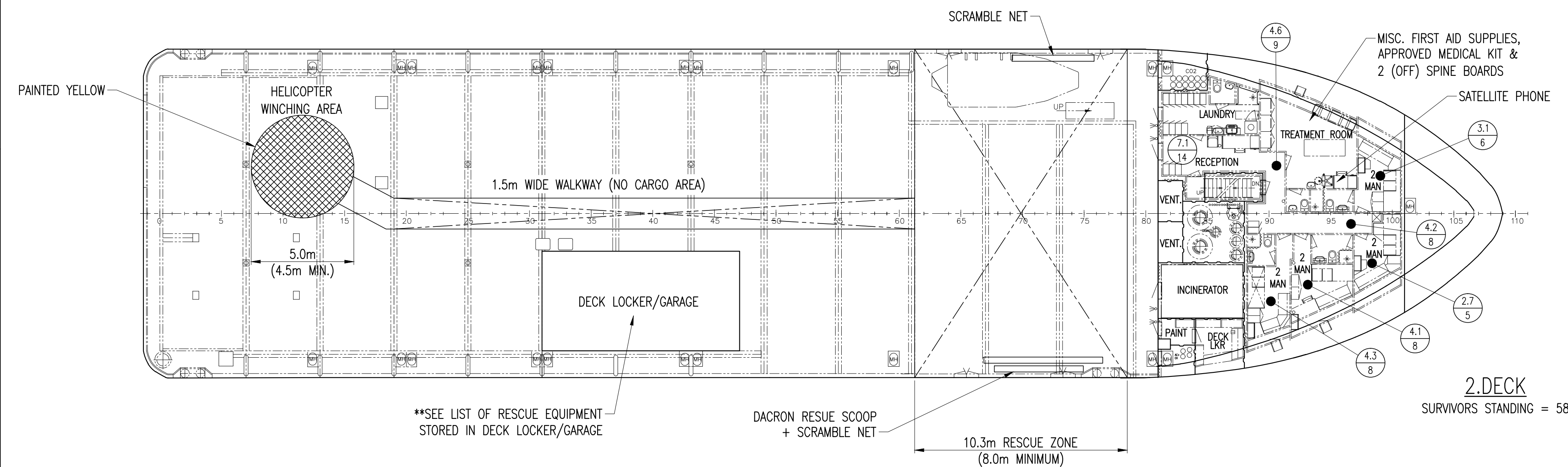

2.DECK  
SURVIVORS STANDING = 58

**GENERAL NOTES**

- TOTAL SURVIVORS STANDING (BY CALCULATION) = 363
- TOTAL AVAILABLE BERTHS (EXCL. HOSPITAL) = 30\*\*
- (\*\*TOTAL INCL. 30 CREW BERTHS)
- REQUIRE BERTHS FOR 10% OF SURVIVORS, SO THEREFORE TOTAL SURVIVOR CAPACITY = 300 MAX.
- ADEQUATE ILLUMINATION SHALL BE PROVIDED AT THE DECK AND OVER THE SIDE IN WAY OF THE RESCUE ZONE.
- DACRON SCOOP IS FITTED IN LIEU OF A RESCUE BASKET.

**CARGO HANDLING NOTES**

- PIPE CARGO UNDER 350mm DIA. CONTAINED BY STANCHIONS.
- LOOSE CARGO IN CONTAINERS.
- NO EXPLOSIVES OR FLAMMABLE CARGO SHALL BE CARRIED.
- A 1.5m WIDE WALKWAY ON THE SHIP'S CENTERLINE FROM THE HELICOPTER WINCHING AREA TO THE DESIGNATED RESCUE ZONE TO BE KEPT CLEAR.

TOTAL SURVIVOR CAPACITY = 300

**LEGEND**

0.0 / 0 DECK AREA IN M<sup>2</sup>  
SURVIVORS STANDING

\* EACH STANDING SURVIVOR TO HAVE 0.5 M<sup>2</sup> (MIN.) OF DECK AREA

**\*\*DECK LOCKER/GARAGE RESCUE EQUIPMENT**

- : 2 - DE-ICING MALLET
- : 5 - FLOATING WIRE BASKET STRETCHERS
- : 4 - 5.5M LG. RESCUE HOOKS
- : 1 - PORTABLE LADDER
- : 4 - LIFEBUOY W/ LINE
- : 4 - 25M LG. LINES W/ SAFETY HOOKS & HELICOPTER HARNESSSES

Rev	Date	By	Remarks
THIS DRAWING, DESIGN CONCEPT, AND SPECIFICATIONS ARE THE PROPERTY OF LENGKEEK VESSEL ENGINEERING INC. AND SHALL NOT BE COPIED IN ANY MANNER, USED FOR MANUFACTURE, SOLD, TRANSFERRED, COMMUNICATED TO A THIRD PARTY, OR USED FOR ANY PURPOSE OTHER THAN THAT FOR WHICH IT IS SUPPLIED, WITHOUT THE EXPRESS WRITTEN CONSENT OF LENGKEEK VESSEL ENGINEERING.			
11 Portland St. Suite 301 Dartmouth NS Canada B2Y 1H1 Tel: (902) 468-3094 www.lengkeek.ca			
Client:	SECUNDA CANADA LP		
Title:	M.V. SCOTIAN SEA STANDBY MODE PLAN		
Drawn By:	BH	Date:	03/04/13
Checked By:	TN	Scale:	1:150
Approval/Rev		Rev:	0
Client	J13020-A03		
Class			
Flag			